

PLAN SHOWING THE PROPOSED RESIDENTIAL BUILDING AT PLOT NO. 22, S. NO. 180/EA, 181/2B OF NEMILISERI VILLAGE, SRIPERUMBODUR TALUK.

SPECIFICATIONS
 FOUNDATION: BRICK WORK FOOTINGS OVER P.C.C 1:4:8 & SAND FILLING
 BRICK WORK IN SUPERSTRUCTURE SET IN CM 1:5 & BASEMENT 1:5.
 R.C.C. ROOF SLAB 1:2:4 MIX WITH 0.8% OF TENSILE REINFORCEMENT.
 PLASTERING: WALLS & CEILING 12MM TH.
 FLOORING: Mosaic FLOORING.
 FINISHES: INTERIOR PAINTED WITH DISTEMPER EXTERIOR WITH DRY DISTEMPER.
 PAINTING: DOORS & WINDOWS ARE SYNTHETIC EMAMEL PAINT.

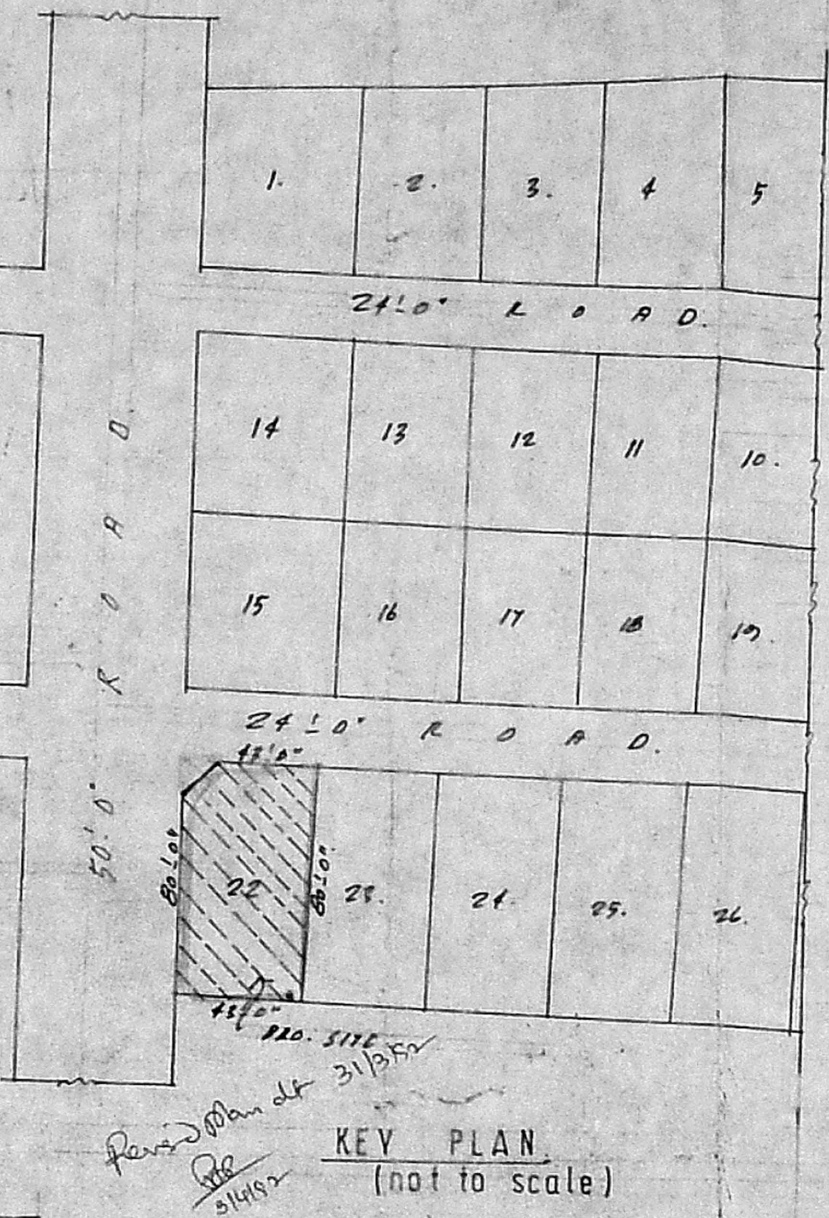
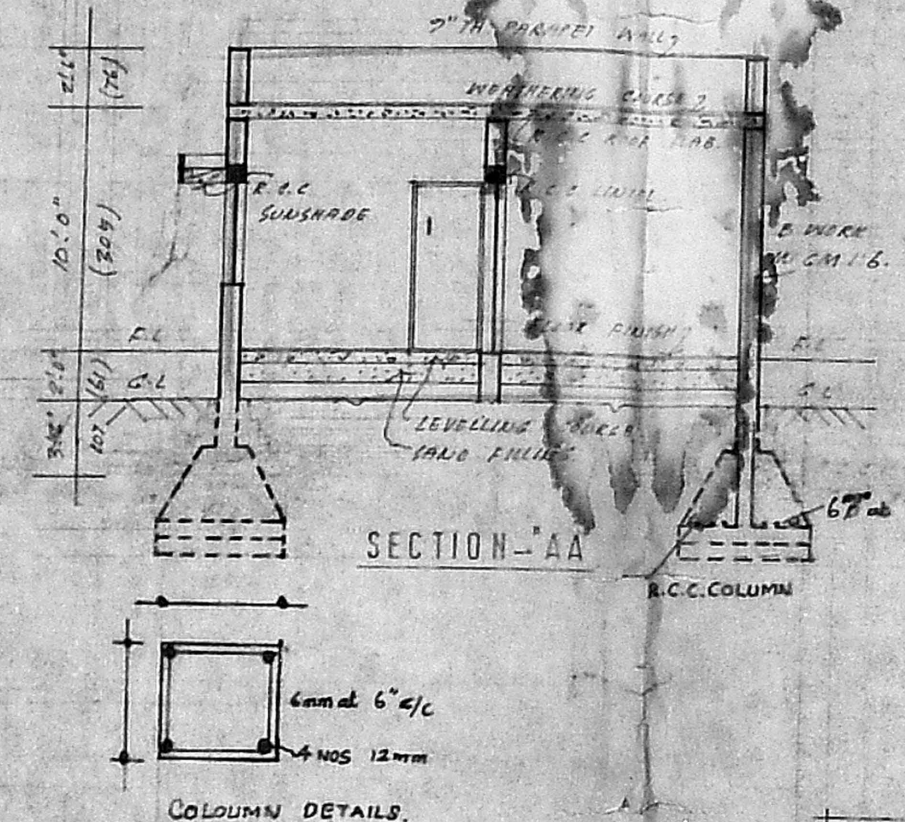
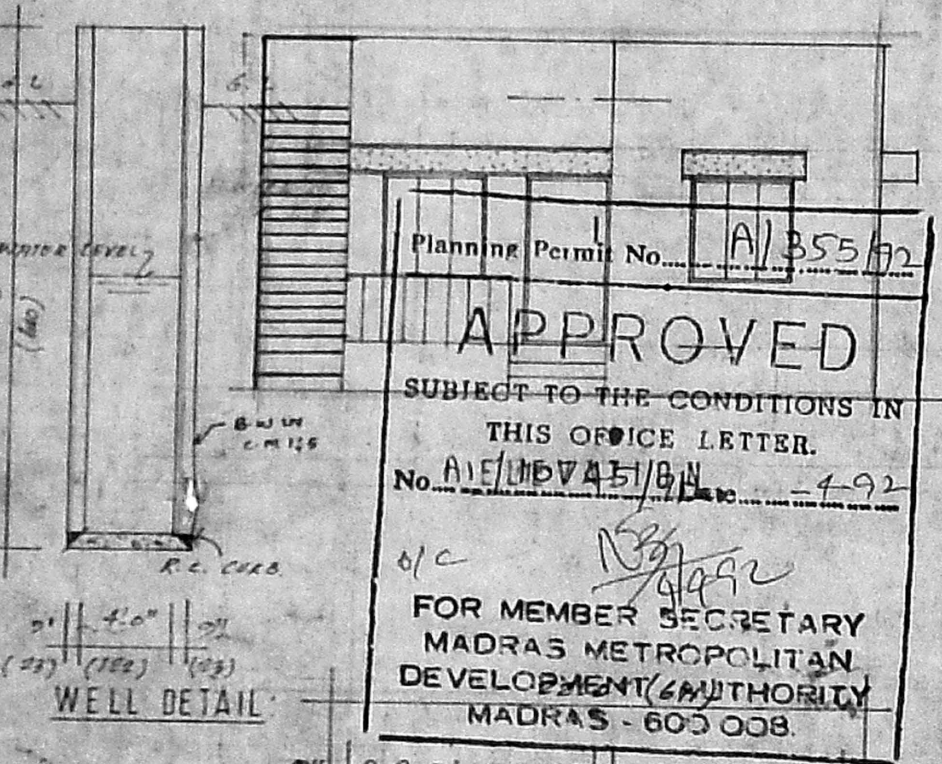

JOINERY:
 D. DOOR: 3'3" x 7'0" (99x213)
 P. DOOR: 3'0" x 7'0" (91x213)
 W. DOOR: 2'9" x 7'0" (84x213)
 W. WINDOW: 4'0" x 4'0" (122x122)
 W. S. : 4'0" x 2'0" (122x61)
 V. VENTILATOR: 2'0" x 1'0" (76x46)

AREA:
 EXTENT: 3440 Sq. FT. (319.57 Sq. M)
 PLINTH AREA: 660 Sq. FT. (61.31 Sq. M)

INDEX:
 PROPOSED
 ROAD
 BOUNDARY

SCALE: 1" = 5'0" (1:100)
 CIVIL ENGINEER

R. Manjula
 SURVEYOR
 T. G. KRISHNAMURTHY RAO
 CIVIL ENGINEER
 CLASS I LICENSED SURVEYOR NO. 370
 CORPORATION OF MADRAS
 C-10, SANTH AVENUE
 (112, LAKE VIEW ROAD, MADRAS-600038)

